

DO NOT SCALE FROM COPIES

ORIGINAL DRAWING SIZE 807\*584 (A1) Wilmac L.S 2009

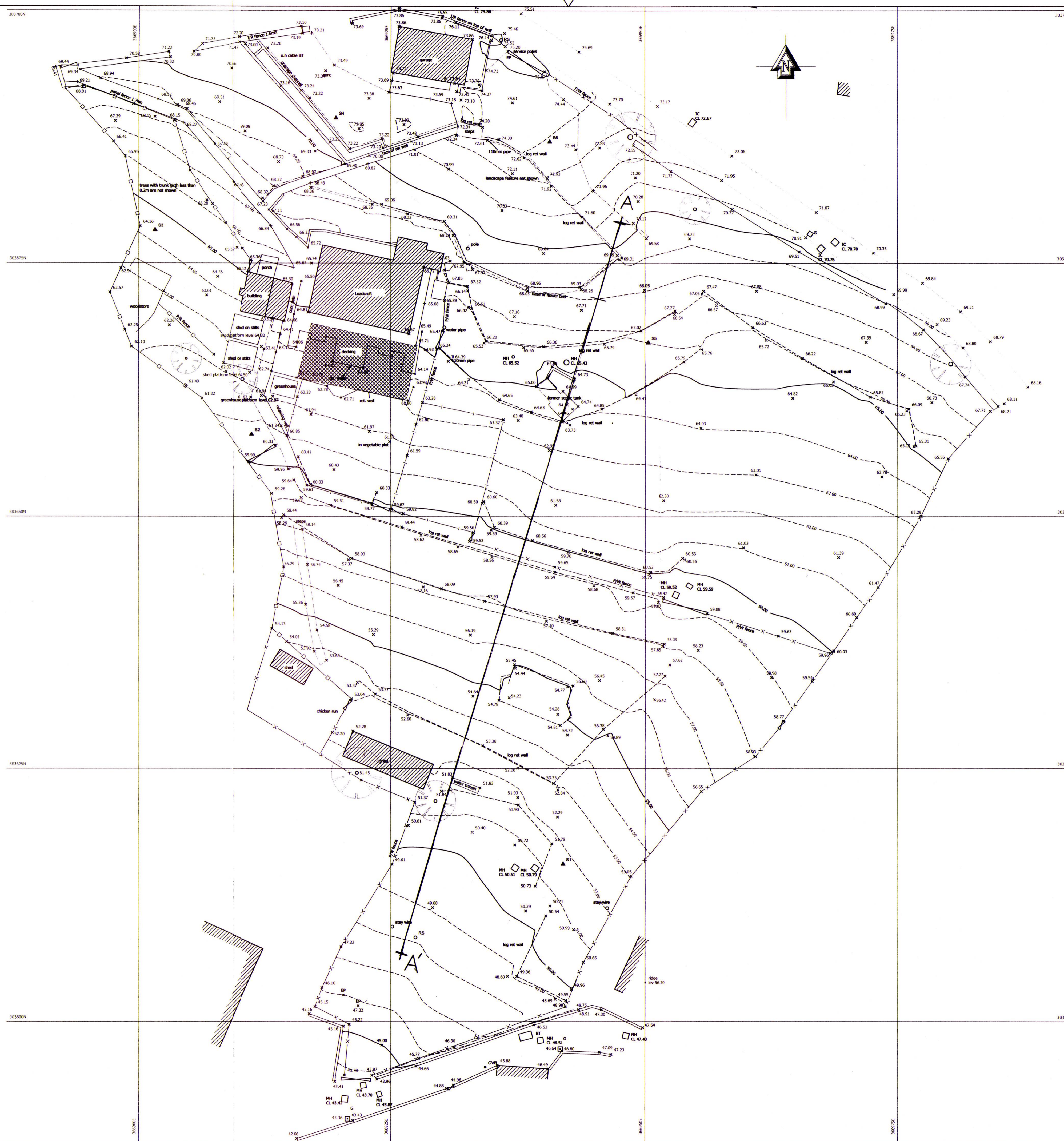

Job No. 221-0111-T Rev. -

**Legend**

AV	Air valve	IC	Inspection Chamber
BOL	Bollard	IL	Invert Level
BM	Bench Mark	KO	Kerb Outlet
BT	British Telecom Cover	LP	Lamp Post
CATV	Cable T.V Cover	MH	Manhole Cover
Conc	Concrete	MKR	Marker
DK	Drop Kerb	OHC	Overhead Cable
EP	Electricity Pole	Ret	Retaining
FFL	Floor Level	RS	Road Sign
FH	Fire Hydrant	SV	Stop Valve
FL	Flood Light	TP	Telegraph Pole
G	Gully	UTL	Unable To Lift
GSV	Gas Stop Valve	WM	Water Meter
HV	High Voltage		

	Trees
	Gate
	Hedge
	Foliage
	Borehole
	Station And Name
	Water
	Gas
	Telecom
	Electric
	Unknown Service
	Steel Security Fence
	Crash Barrier Fence (Armo)
	Timber Clad Fence
	Iron Railing Fence
	Chain Link Fence
	Post and wire fence
	Post and rail fence

**Notes.**

Copyright of this plan is held by Wilmac Geomatics Ltd. No responsibility is taken for amendments by others. Do not scale from copies or PDFs.

Survey has been orientated to the OS grid and datum.

Levels on road kerbs related to the road channel.

Areas of the site obscured by overgrowth or spoil may have detail omitted from this drawing.

SURVEY STATIONS				
Name	Easting	Northing	Height	Remarks
S1	366941.023	303615.594	51.609	
S2	366911.329	303658.091	60.603	
S3	366901.601	303678.288	64.454	
S4	366819.887	303699.364	74.713	
S5	366940.617	303687.020	75.539	
S6	366950.100	303667.154	66.010	

Rev	Date	By	Chkd

**wilmac geomatics**

- Topographic Surveys
- Measured Building Surveys.
- Boundary Surveys.
- Volumetric Surveys.
- Drainage Surveys.
- 3D Structural Models.

45A High Street, Shrewsbury, SY1 1ST  
tel. 01743 284600 email: survey@wilmac.co.uk  
web site: www.wilmac.co.uk

Client  
**Mr H Pettit  
Loadcroft**

Project  
**Loadcroft, Lincoln Hill,  
Ironbridge,  
Shropshire**

Drawing  
**Topographical Survey**



12 APR 2016

Dwg no	01/01	Checked	MM	Surveyor	MM
Date	19/01/2011	Scale	1:200		
Job No.	221-0111-T			Rev.	-
Grid	25m	Contours	1.0m	Level Datum	Levels related O.S.B.M (92.85m) on Lincoln Hill

For more plots or PDF email :more@wilmac.co.uk